

ELEVATION

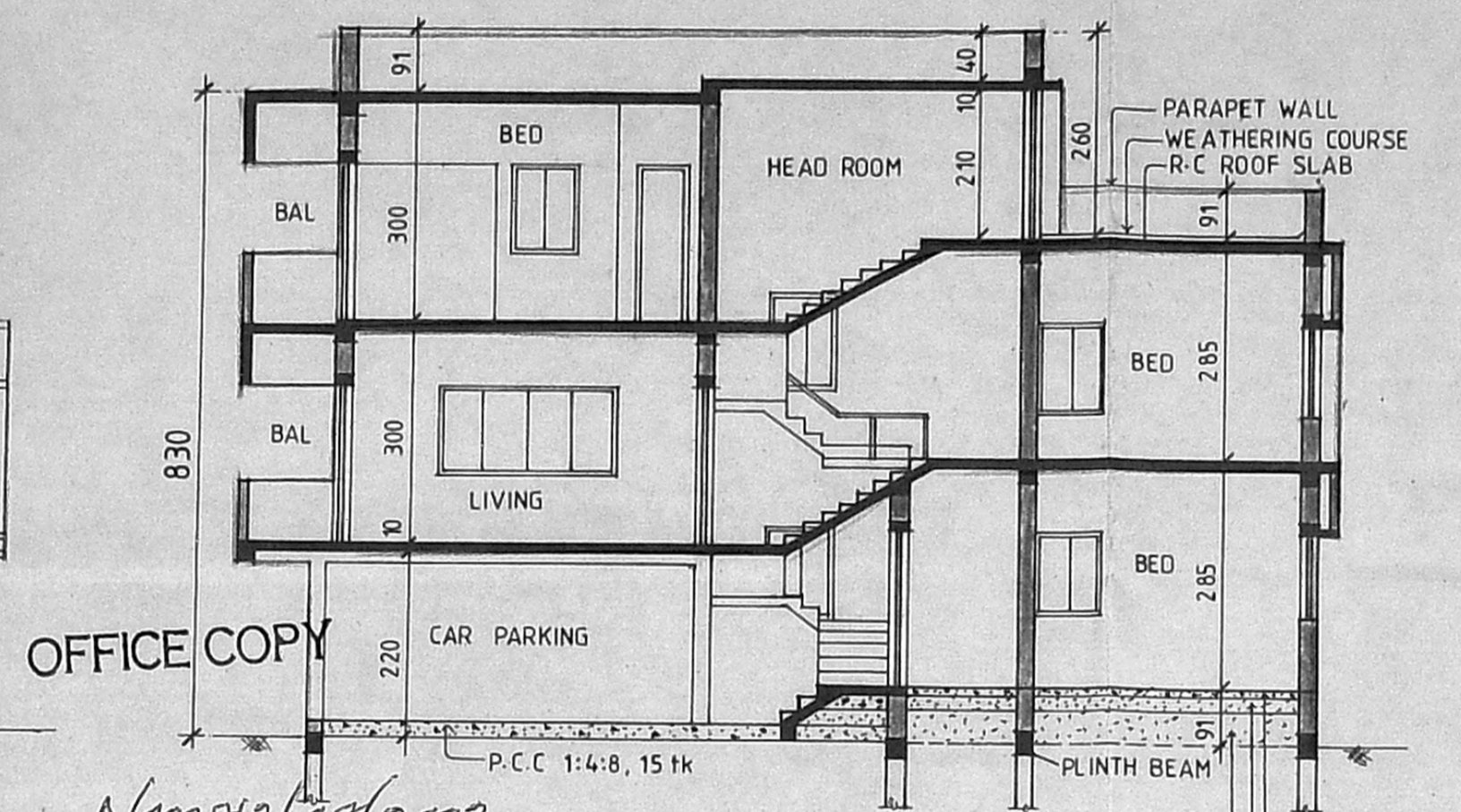

SECTION A B

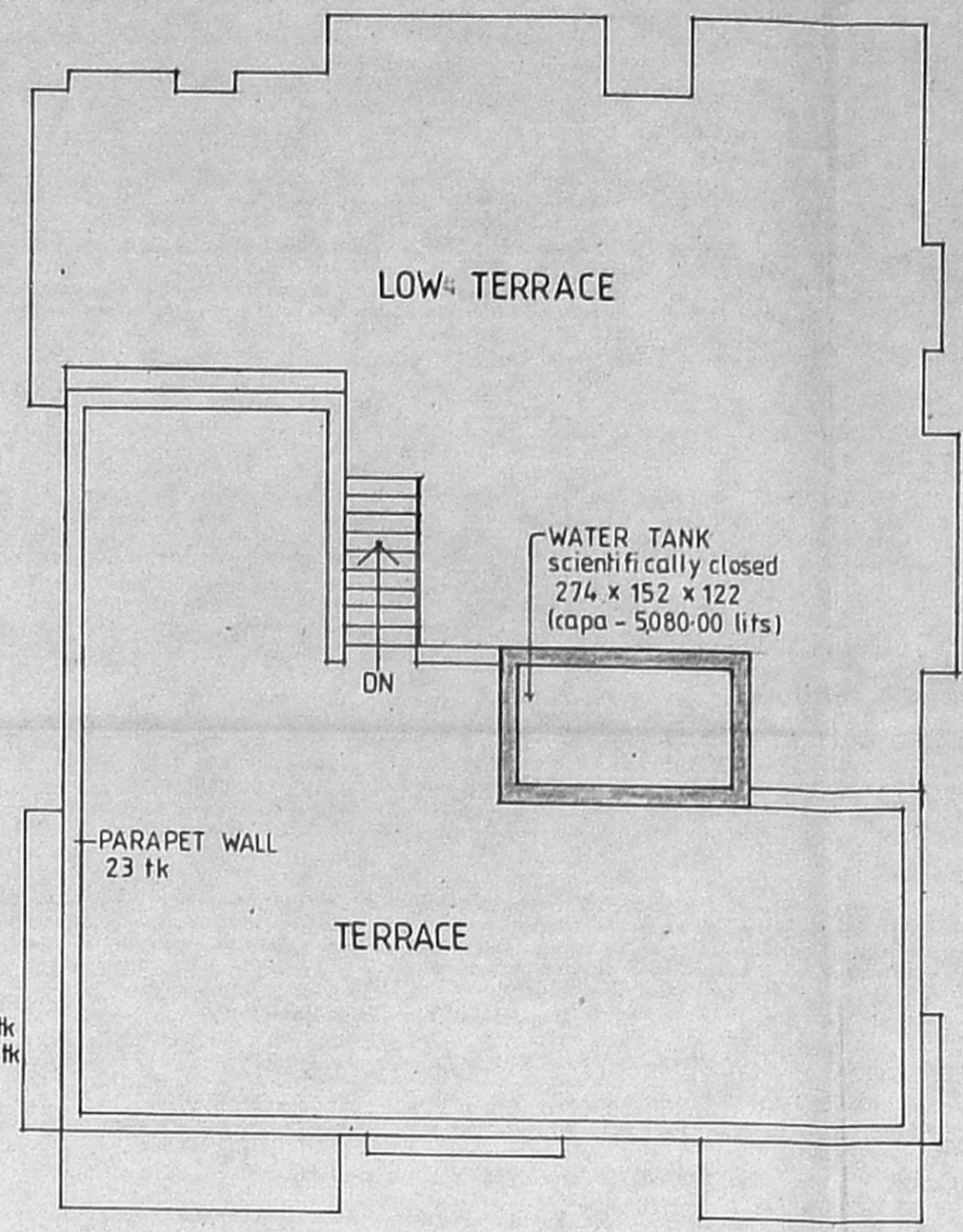

TERRACE FLOOR PLAN

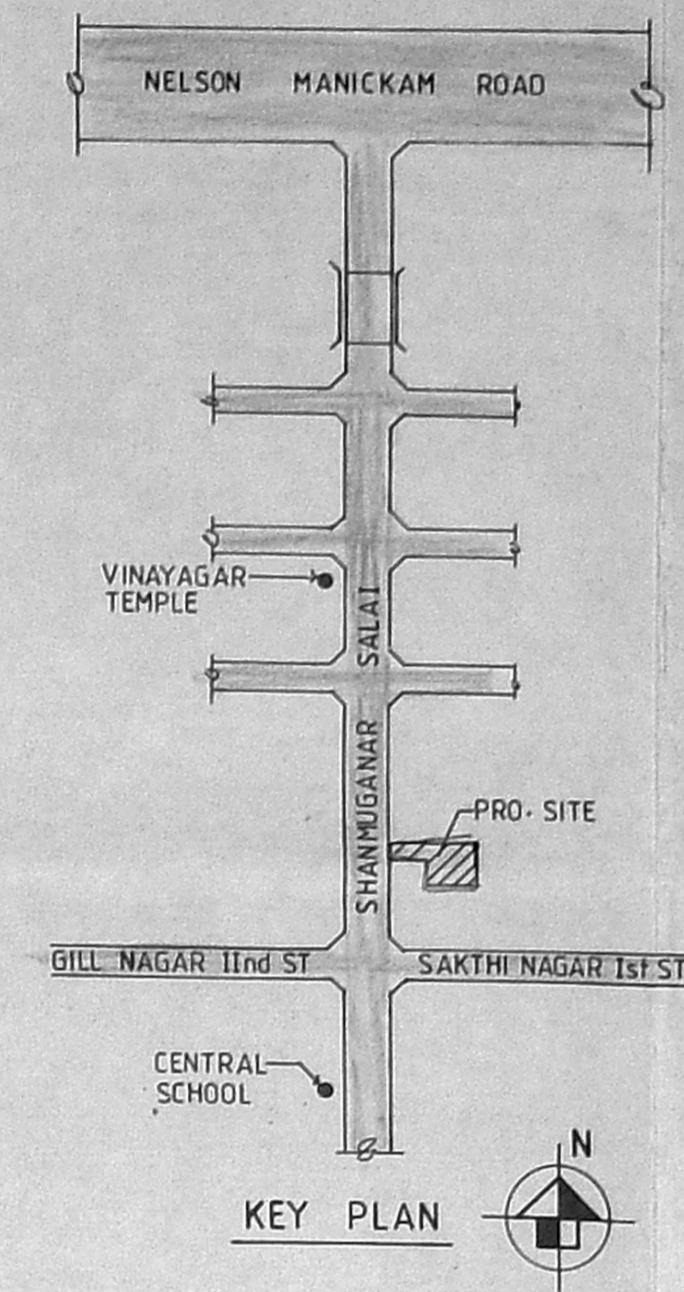

KEY PLAN

SCHEDULE OF JOINERY

MD	MAIN DOOR	100 x 210
D	DOOR	91 x 210
D1		76 x 210
FD	FRENCH DOOR	213 x 210
W	WINDOW	244 x 137
W1		198 x 137
W2		183 x 137
W3		122 x 137
W4		91 x 137
KW	KITCHEN WINDOW	91 x 91
V	VENTILATOR	91 x 91

Revised 9/1/02
A1/36455/200

SPECIFICATION

FOUNDATION : IN R.C.C FOOTING
 WALLS : IN BRICK WORK IN C.M 1:5 FOR 23K AND C.M 1:4 FOR 11.5 Tk WALLS.
 PLASTERING : IN C.M 1:3 FOR CEILING AND C.M 1:5 FOR WALLS.
 JOINERY : IN WELL SEASONED WOOD.
 R.C.C 1:1 1/2:3 : FOR COLUMNS, SLABS, BEAMS, LINTELS AND SUNSHADES.
 PAINTING : TWO COATS OF CEMENT PAINT OVER ONE COAT OF PRIMER FOR ALL PLASTERED SURFACE TWO COATS OF ENAMEL PAINT FOR JOINERIES.
 FLOORING : IN MOSAIC TILES IN C.M 1:5.

LEGEND

PROPOSED	[Symbol]
BOUNDARY	[Symbol]
ROAD	[Symbol]
WATER LINE	[Symbol]
SEWER LINE	[Symbol]

AREA STATEMENT

PLOT AREA = 344.85 sq.m, 3712 sq.ft
 GROUND FLOOR = 80.26 sq.m
 FIRST FLOOR = 165.79
 SECOND FLOOR = 88.91 sq.m
 TOTAL = 334.96

CAR PARKING (under stilts) = 70.93 sq.m

F.S.I = $\frac{334.96}{344.85} \times 100 = 0.97 < 1.5$

PLOT COVERAGE = $\frac{165.79}{344.85} \times 100 = 48.08\% < 65\%$

TOTAL BUILT UP AREA = 405.89 sq.m

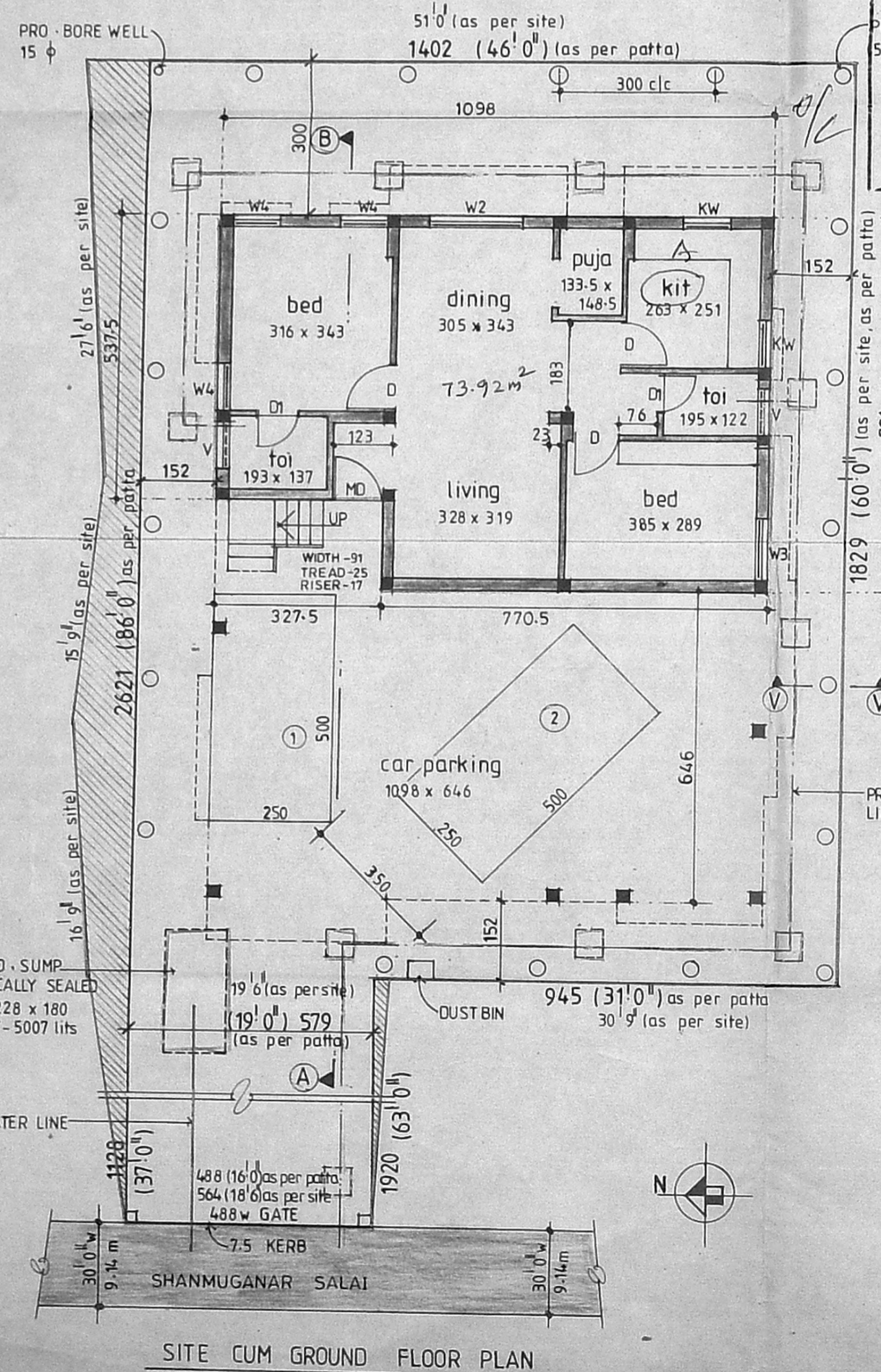

SITE CUM GROUND FLOOR PLAN

Planning Permit No. **APPROVED**
 SUBJECT TO THE CONDITIONS IN THIS OFFICE LETTER.
 No. A/36455/200/10-01-02
 Date 10/1/02
 FOR MEMBER SECRETARY
 CHENNAI METROPOLITAN
 DEVELOPMENT AUTHORITY
 CHENNAI - 600 008.

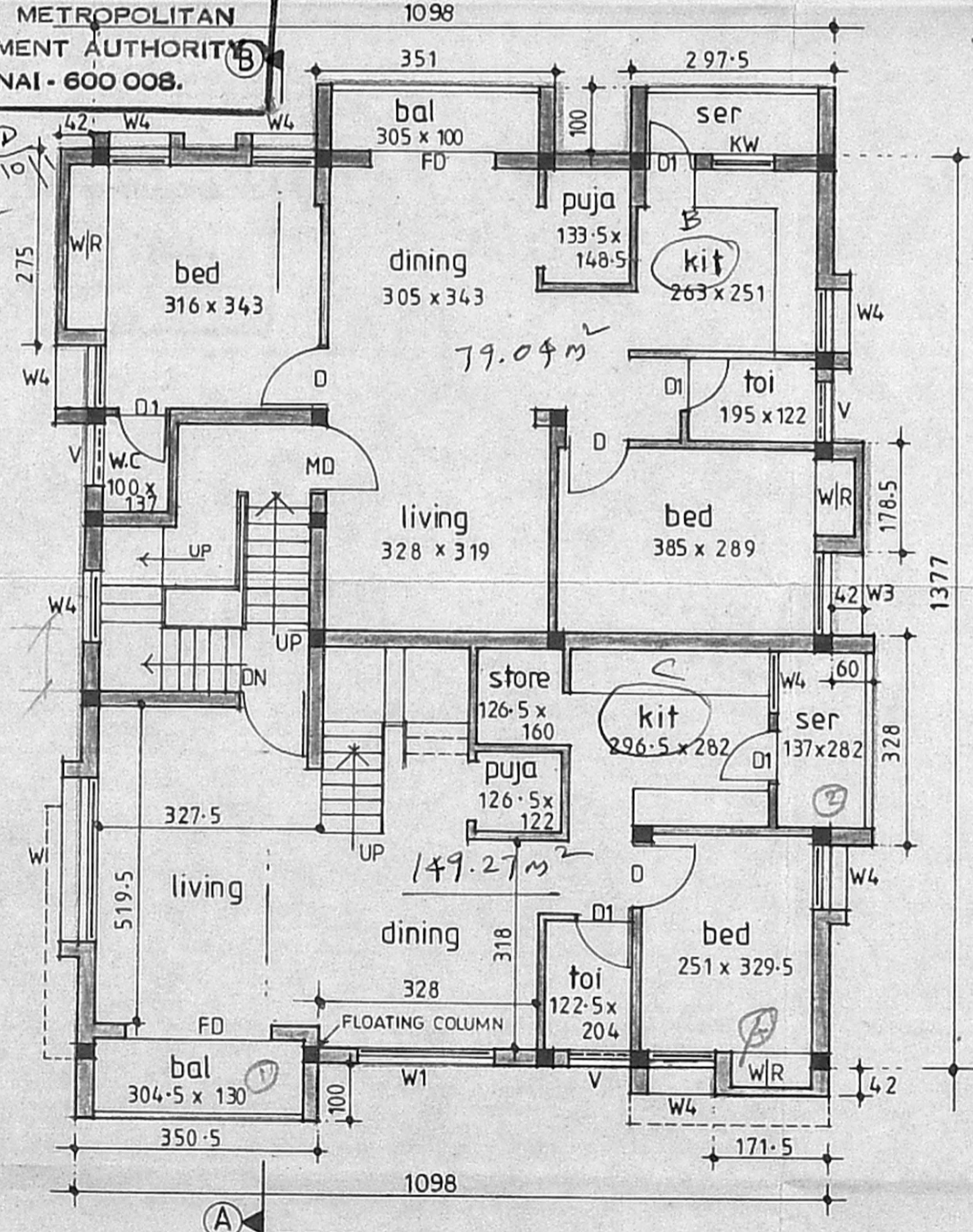

FIRST FLOOR PLAN

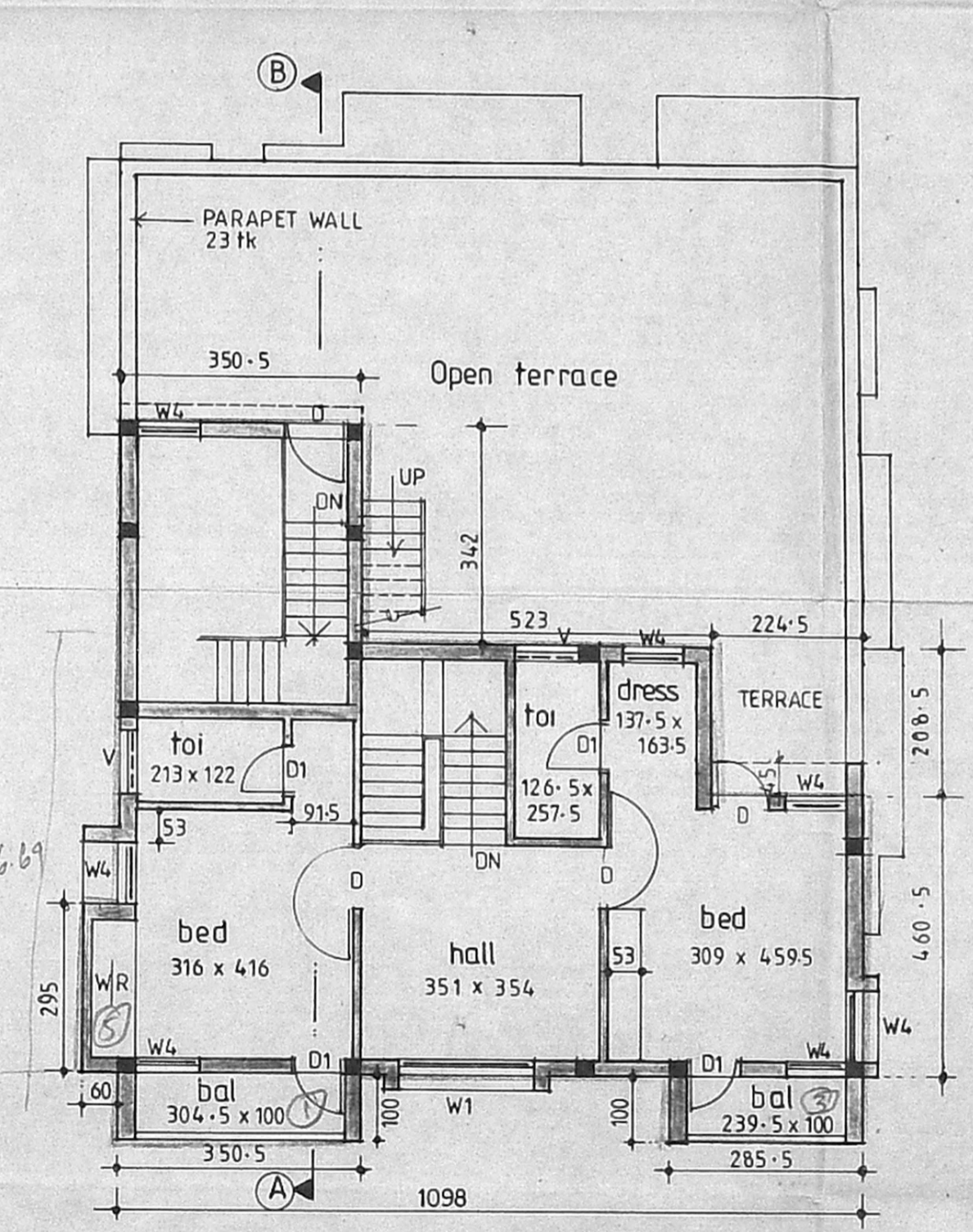

SECOND FLOOR PLAN

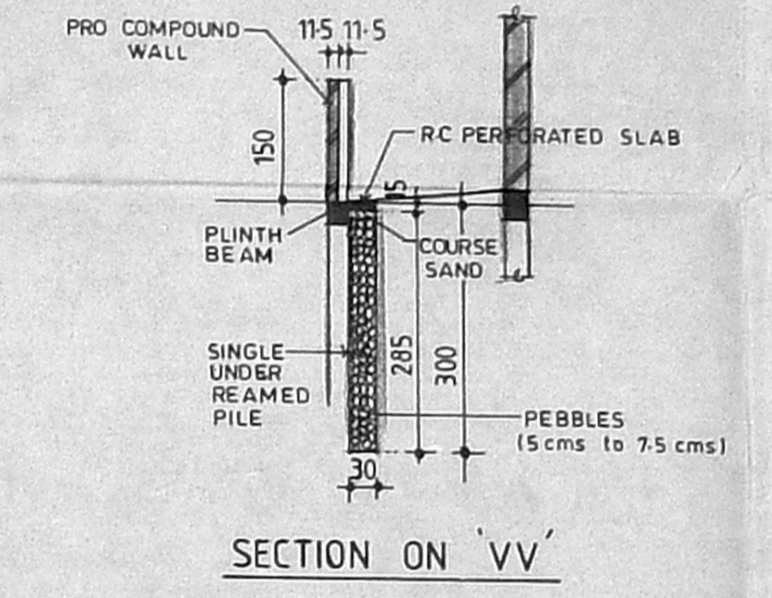

SECTION ON VV

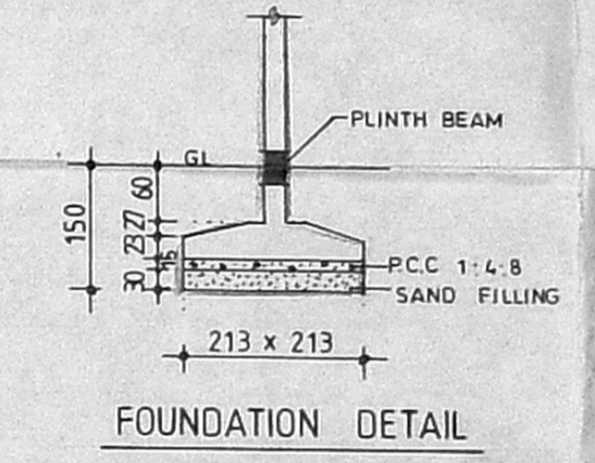

FOUNDATION DETAIL

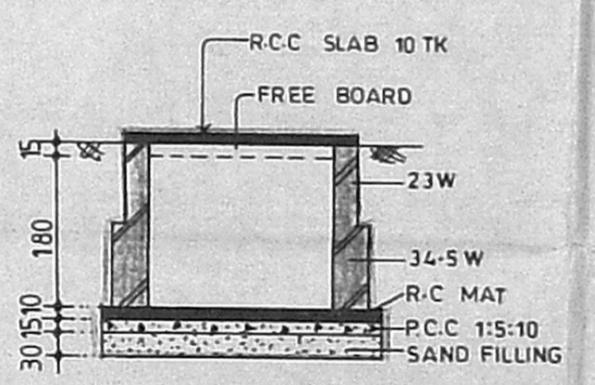

SECTION OF SUMP (CAPACITY - 5007.00 lits)

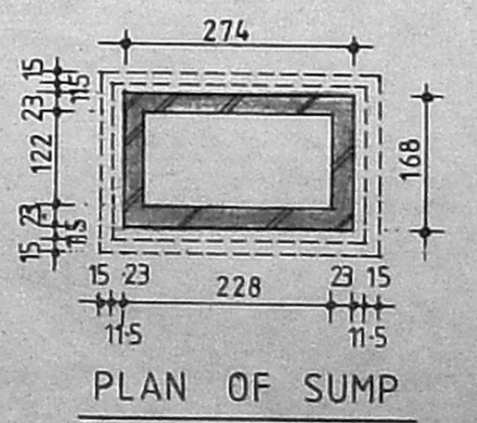

PLAN OF SUMP

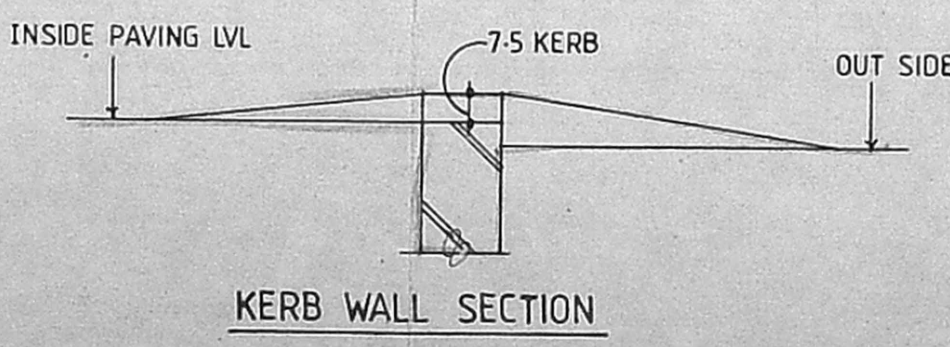

KERB WALL SECTION

APPLICANT
 Mr. D. CHAKRAPANI

PROPOSAL
 PROPOSED RESIDENTIAL BUILDING AT PLOT NO-7, DOOR NO-6A, BLOCK NO-15, T.S NO-76/3, GILL NAGAR, DIVISION III, R.L.A - 11/72, PULIYUR VILLAGE, CHENNAI.

SCALE 1:100
 ALL DIMENSIONS ARE IN C.M.

ARCHITECT
 C.R. RAJU, ARCHITECT
 CDA No: 12626, 11A No. 7583
 R.A. No: 195 (CORPN. OF CHENNAI)
 9, 3rd STREET, GILL NAGAR
 CHENNAI-94. Ph: 3742024, 3741977